creative village studio

classes

Spring 2017

April - June 2017

NEW IN 2017!

Register for CREATIVE VILLAGE STUDIO classes online

Did you know?

You can register for our programs online & pay? It's very simple :

- create an account
- Find and register for the activity, by name or number
  - simply enter the 4-Digit code beside the class name in the brochure, in the search box at MYCOMMUNITYHUB.CA and you will be instantly directed to the class listing.
- Pay
  - Your receipts will always be available online anytime you need it.

REGISTRATION opens online and in person
March 27, 2017 at 10:00AM

SKIP THE LINE - REGISTER ONLINE at:

MyCommunityHub.ca

Community Living Toronto

creative village studio

Card MAKing 5763

Explore various card-making techniques including: stamping, printing, painting, photo transferring and paper-cutting.

Mondays 1:30PM - 3:30PM
APRIL 10 - JUNE 26, 2017

* no classes April 17
* no classes May 22

10 week session - $100

ABSTRACT PAINTING 5758 [Mon] 5759 [Thu]

Learn how to use formal patterns, shape structures, lines and colours. Break down objects into basic forms to create pure abstraction.

Mondays 1:00PM - 3:00PM
APRIL 10 - JUNE 26, 2017

* no classes April 17
* no classes May 22

- OR -

Thursdays 1:00PM - 3:00PM
APRIL 27 - JUNE 29, 2017

10 week session - $100

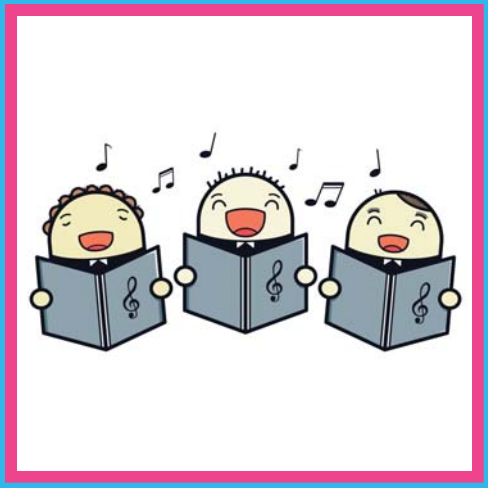

Choir 5760

Come join an organzied group of singers to perform various musical numbers together. Music and it's positive influence helps build self empowerment in a non-judgemental and casual environment.

Thursdays 6:00 - 7:30PM
APRIL 27 - JUNE 29, 2017

10 week session - $120

Music Appreciation 5761

Please come and join us for our music appreciation class to explore music instrument use, favourite songs, rhythm and movement.

Fridays 10:30 - 11:30AM
APRIL 21 - JUNE 23, 2017

10 week session - $50

sculpture 5762

Explore forms through tactile manipulation of clay, plasticine and plaster using various sculpting techniques.

SATURDAYS 1:00PM – 2:30PM
APRIL 22 – June 24 2017 * No classes MAY 20

9 week session – $ 131

Spring 2017

creative village studio

Contact Us

4895 Dundas Street West
Etobicoke, ON, M9A 1B2

(647) 351 4362
creativevillagestudio @ cltoronto.ca

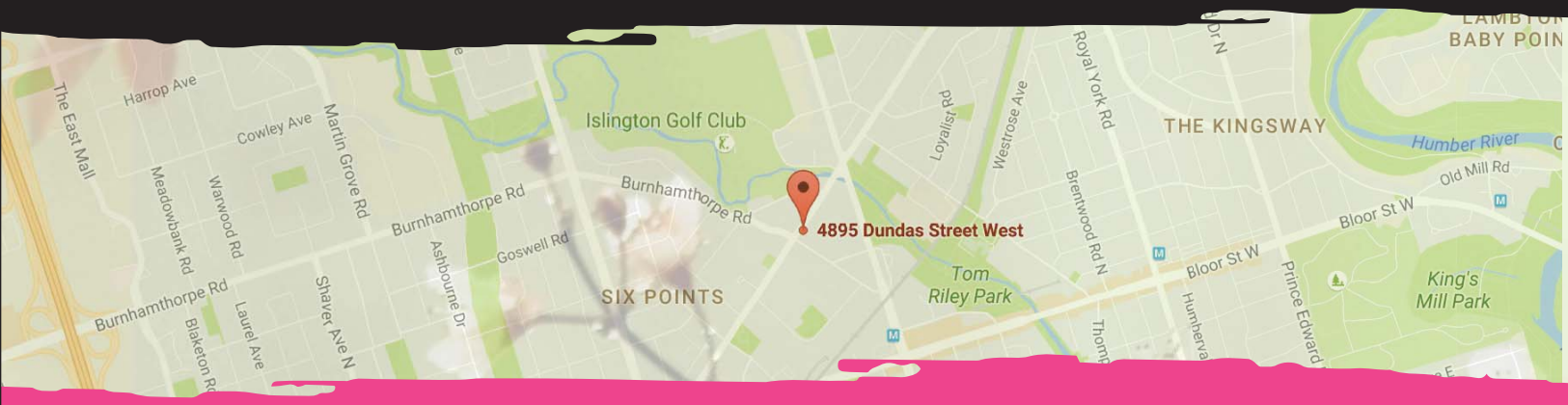

Community Living Toronto

www.communitylivingtoronto.ca

United Way

For Office Use Only	Supplemental Information Form Completed		07-03-01A Publicity and Release Form Completed		Payment Made			
	Attached ☐	N/A ☐	Attached ☐	Refused ☐	Cash ☐	Cheque ☐	Debit ☐	Credit Card ☐ Type:

REGISTRATION FORM

Creative Village Studio

Creative Village Studio
4895 Dundas Street West,
Toronto, ON M9A 1B2
647-351-4362
creativevillagestudio@cltoronto.ca

Please return the completed registration package by the first day of classes.
By email, regular mail or in person to:

Participant's Full Name: _____

Date of Birth (m/d/y): _____

Street Address: _____ Apt: _____

City: _____ Province: _____ Postal Code: _____

Primary Number: _____ Cell: _____

Full Name of Caregiver: _____

Relationship to Participant: _____

Full Address
(if different from participant's): _____

Phone Numbers: Home: _____

Work: _____

Cell: _____

Email Address(s): _____

Please Note: When providing a valid email address, receipts for your Creative Village Studio classes will be sent via email from MyCommunityHub

Emergency Contact
(if different from above): _____

Name | Contact Number | Relationship to Participant

Medical or Behavioural Alerts
(More information to be provided on Supplemental information form for first registration or as conditions change.)

_____

_____

_____

PLEASE ENSURE YOU CARRY EMERGENCY I.D. WHEN ATTENDING CLASS

I / We give permission for my / our child / family member: _____
to go on community excursions if necessary during their attendance at the above programs. I / We hereby absolve Community Living Toronto of any responsibility for any injuries that may occur on any outings. I / We give permission for my / our child / family member to be photographed for promotional purposes.

Parent/Guardian: _____
Name (please print) | Signature | Date

Witness: _____
Name (please print) | Signature | Date

SUPPLEMENTAL INFORMATION FORM

Creative Village Studio

To be completed upon initial registration; and as conditions change, (attach to registration form).
This information is requested to help us to better support the individual registering for classes, and will not be shared outside of Creative Village Studio.
Please complete as much as you feel comfortable sharing.

By mail or in person:

Creative Village Studio
4895 Dundas Street West
Toronto ON M9A 1B2
647-351-4362

Individual's Full Name:		
Health Card Number:		
Alternate emergency contact: (Different name than one provided on registration)	**Name:**	
	Relationship:	
	Contact Number(s):	
Medical Considerations: (Recent procedures, conditions, food allergies, medications effects, seizures, mental health, etc.)		
Behavioral Considerations: (Does this person experience anxiety, high level of stress, or have any behaviours you feel we should be aware of? Are there any "triggers" – crowds, loud noise, etc. that should be avoided?)		
Support in challenging situations: (How can we best support the individual through a challenging situation?)		

Our class instructors are not able to assist with challenging behavior or complex medical needs and our Community Living Toronto staff support is limited. If this person has high behavioral or medical needs and requires a lower ratio of staffing (such as 1:1) we are able to provide this support as a fee for service option. Please contact us for further information.

Name of Person completing form:		**Date:**	

Community Living Toronto

Where choices change the lives of people with an intellectual disability

Public Relations & Fundraising

PUBLICITY AND RELEASE FORM

External and Internal Purposes

I hereby authorize my name, likeness, image, voice, interview, and performance to be used for the education, public relations and fundraising purposes of the Association and our community partners. I also authorize pictures (photographs/videotape/film) of myself to be taken for these purposes.

I understand that some examples of such uses are: the Annual Report, newsletters, brochures and fact sheets, slide shows, videotapes, displays, posters or billboards, releases to newspapers, DVD/video production, and Community Living Toronto's Corporate or Connect*ABILITY* web sites. This also includes Community Living Toronto's social media channels, including, but not limited to facebook and twitter. My consent is for such purposes as the Association may consider appropriate, and is not limited to these examples. Third party consent, such as community partners' websites (e.g. United Way, Community Living Ontario, corporate or foundation boards, etc), and print/tv/radio media will be discussed in person, by phone or email.

Name: _____ Date: _____

Location: _____

_____ _____

(Signature) (Signature of Witness)

Date: _____ Date: _____

Address: _____

_____

Phone: _____ Email: _____

In the event that an individual is under 18 years of age or lacks the capacity to give consent or lacks the ability to understand the issue of consenting to publicity, consent of the parent or legal guardian is required.

I hereby state that I am the legal guardian of the above-mentioned individual and give consent for this person to be involved in Community Living Toronto publicity as stated.

_____ _____

(Signature of Guardian) (Signature of Witness)

Date: _____ Date: _____