

# CLTO Guidance for COVID-19 Staff Testing and Clearance

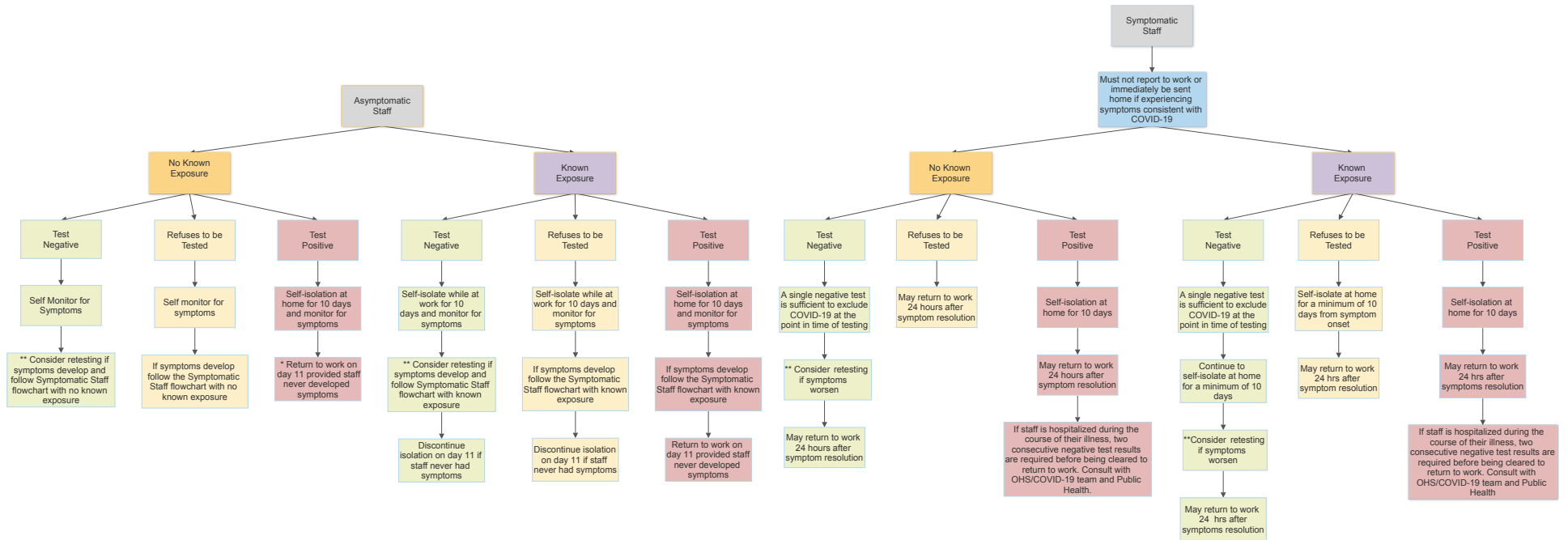

\*If there has been no known recent potential exposure (e.g. tested as part of surveillance) and no other cases detected in the location, there is no minimum time off from the positive specimen collection date as it is unclear when in the course of illness the positive result represents (i.e. consistently asymptomatic staff can continue working in work self-isolation until 10 days from specimen collection date). Consideration for early return to work following a positive test result before completing the minimum 10 days isolation at home must be done in consultation with Occupational Health Safety/ COVID-19 Team.

\*\*Consideration will be made for clearance to return to work after 10 days of isolation. In situations that do not present as above, consult with the OHS/COVID Team. Consider retesting 5-7 days if tested negative post exposure and then symptoms develop. Any staff who can work remotely should self-isolate at home.

# CLTO Guidance for COVID-19 Resident Testing and Clearance

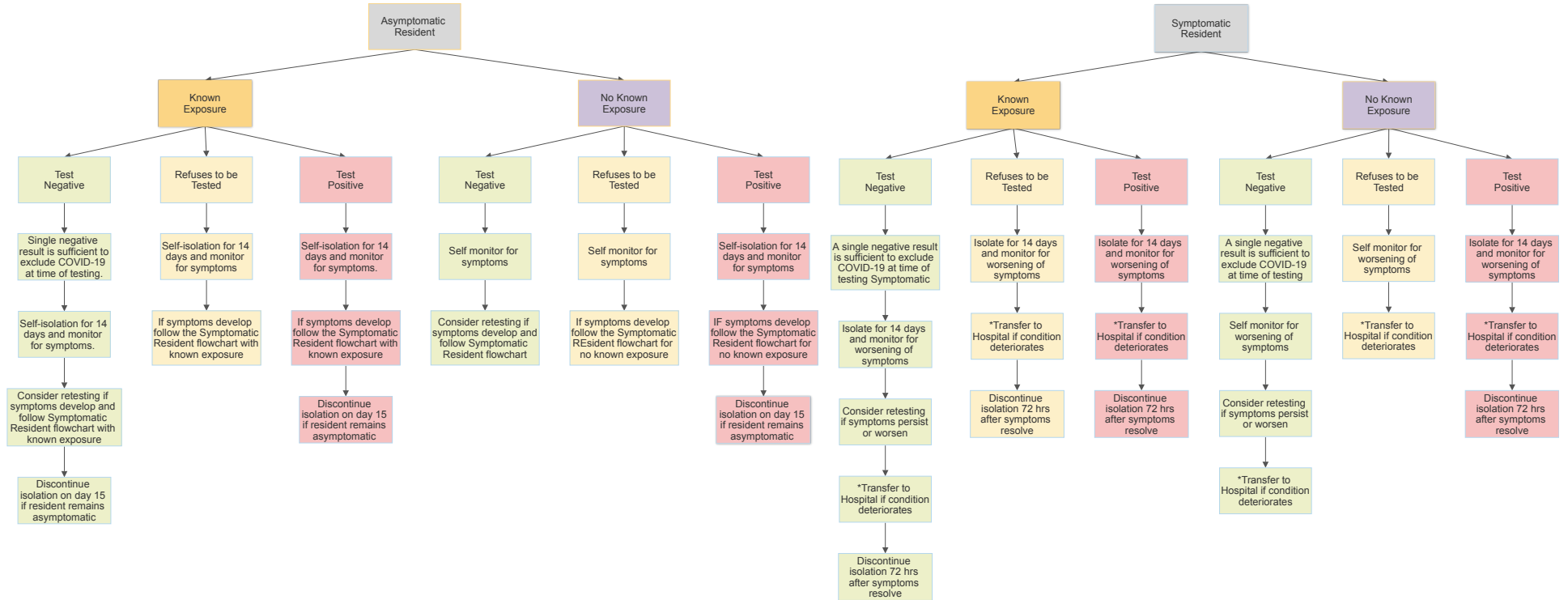

\*If resident is hospitalized, consult with Public Health to determine when to discontinue isolation and whether two consecutive negative specimens collected at least 24 hrs apart is required.