

CLTO Guidance for COVID-19 Staff Testing and Clearance

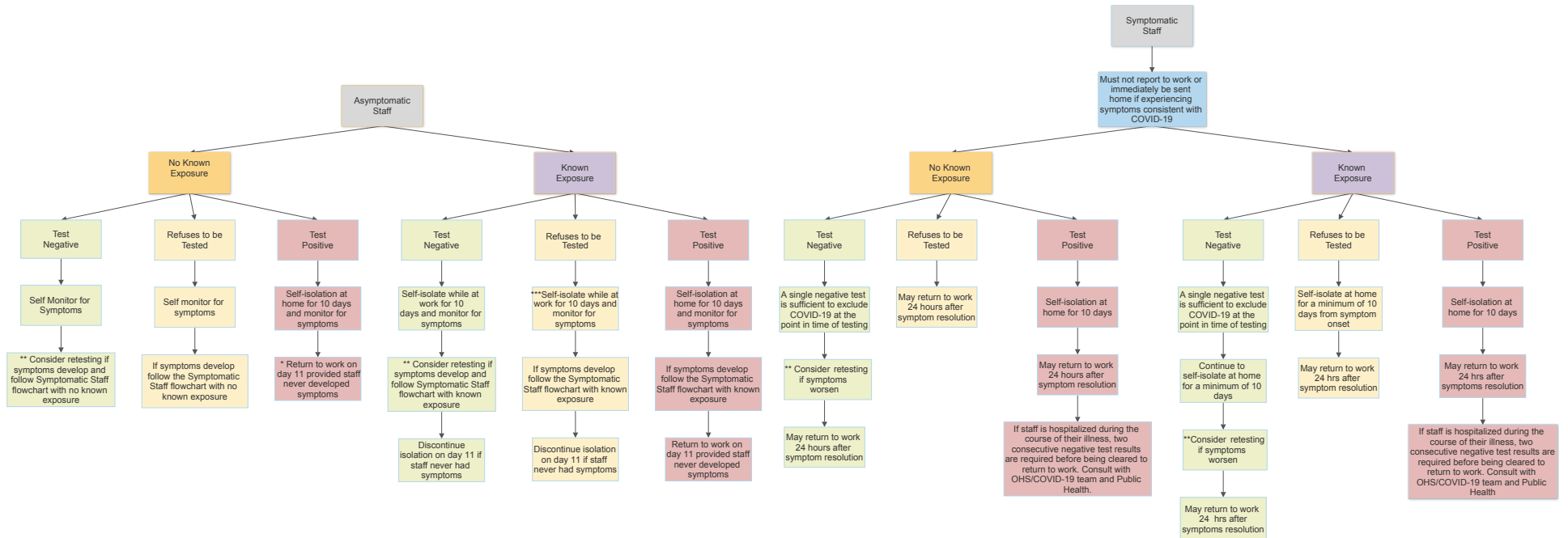

*Consideration for early return to work following a positive test result before completing the minimum 10 days isolation at home must be done in consultation with Occupational Health Safety/ COVID-19 Team.

**Consideration will be made for clearance to return to work after 10 days of isolation. In situations that do not present as above, consult with the OHS/COVID-19 Team. Consider retesting 5-7 days if tested negative post exposure and then symptoms develop. Any staff who can work remotely should self-isolate at home.

*** Asymptomatic Staff / Known Exposure / Refuses to be Tested- please contact OHS (Jeanette MacLean) to assess level of exposure.

CLTO Guidance for COVID-19 Resident Testing and Clearance

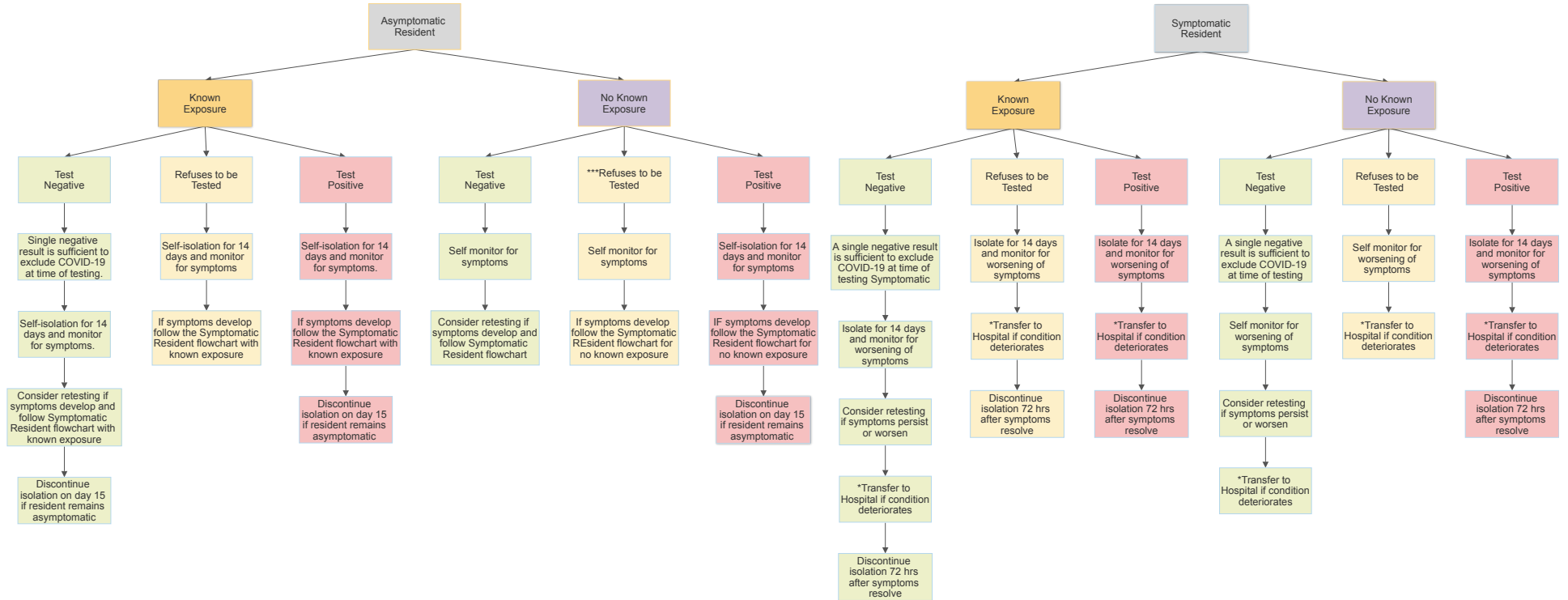

*If resident is hospitalized, consult with Public Health to determine when to discontinue isolation and whether two consecutive negative specimens collected at least 24 hrs apart is required.