

CLTO Guidance for COVID-19 Resident Testing and Clearance

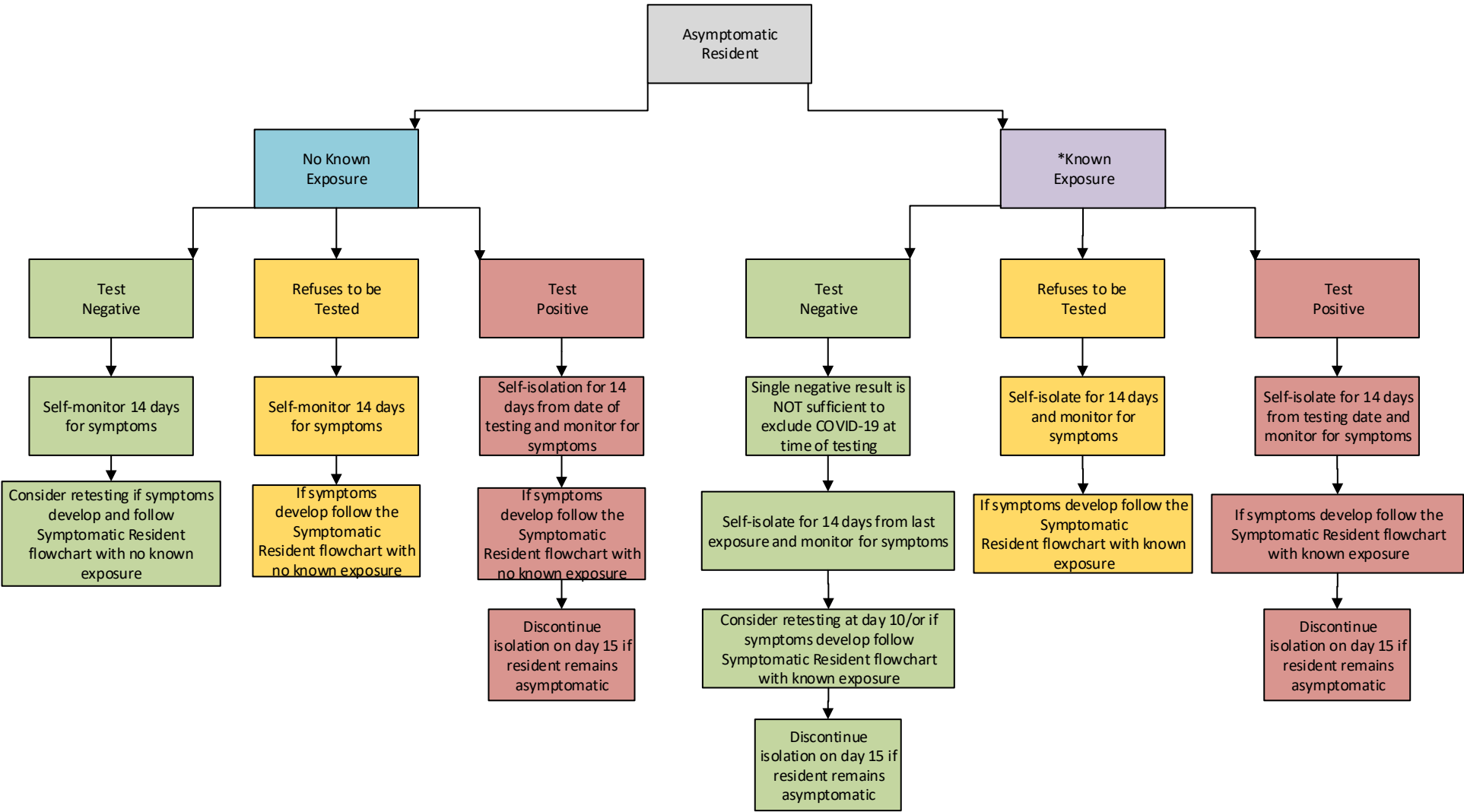

* As recommended by Public Health testing should be completed on day 7 post exposure. Initiate self-isolation from date of last known exposure.

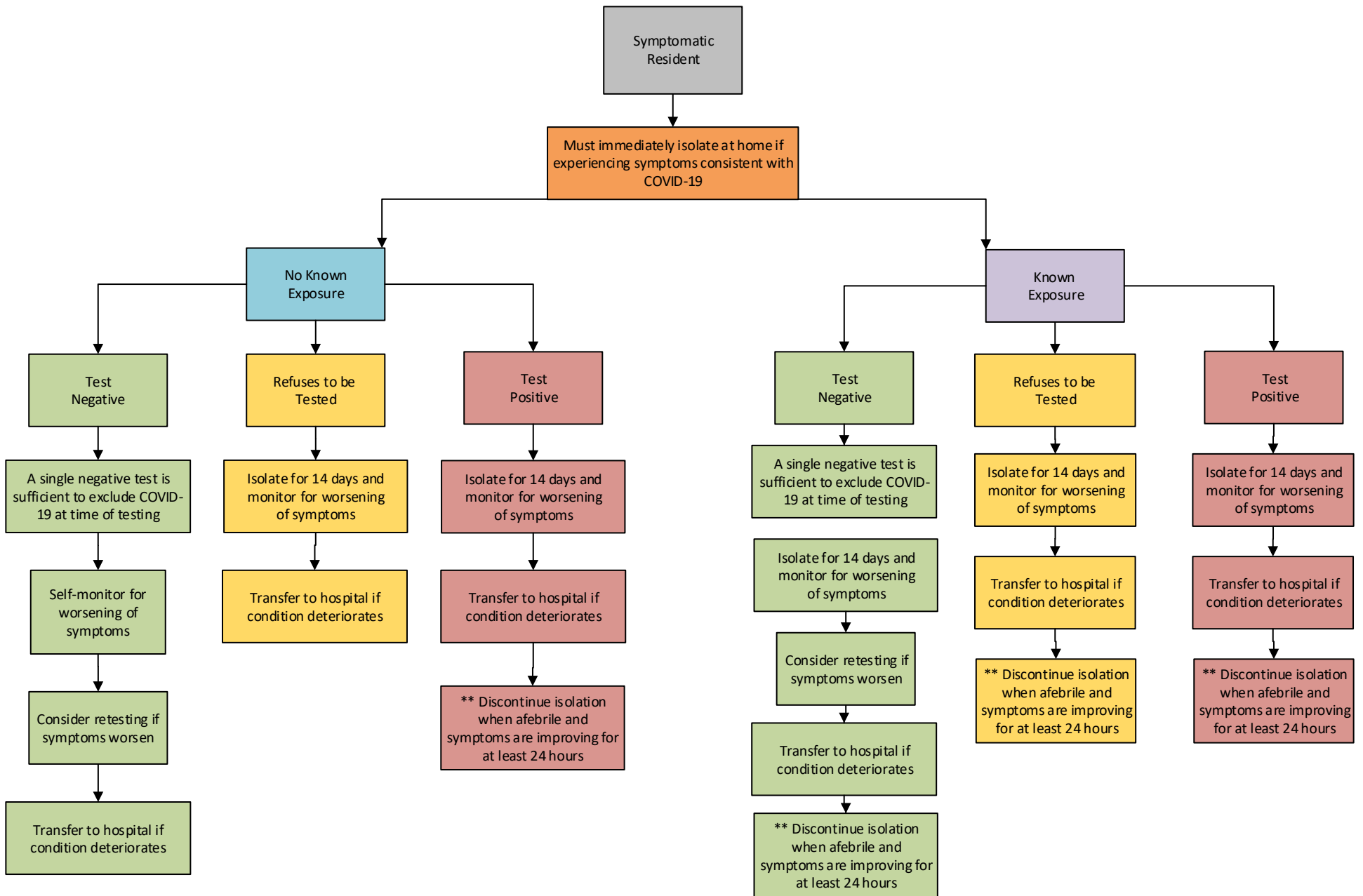

** Provided that the individual is afebrile (no fever without the use of fever-reducing medications), and symptoms are improving for at least 24 hours.

CLTO Guidance for COVID-19 Staff Testing and Clearance

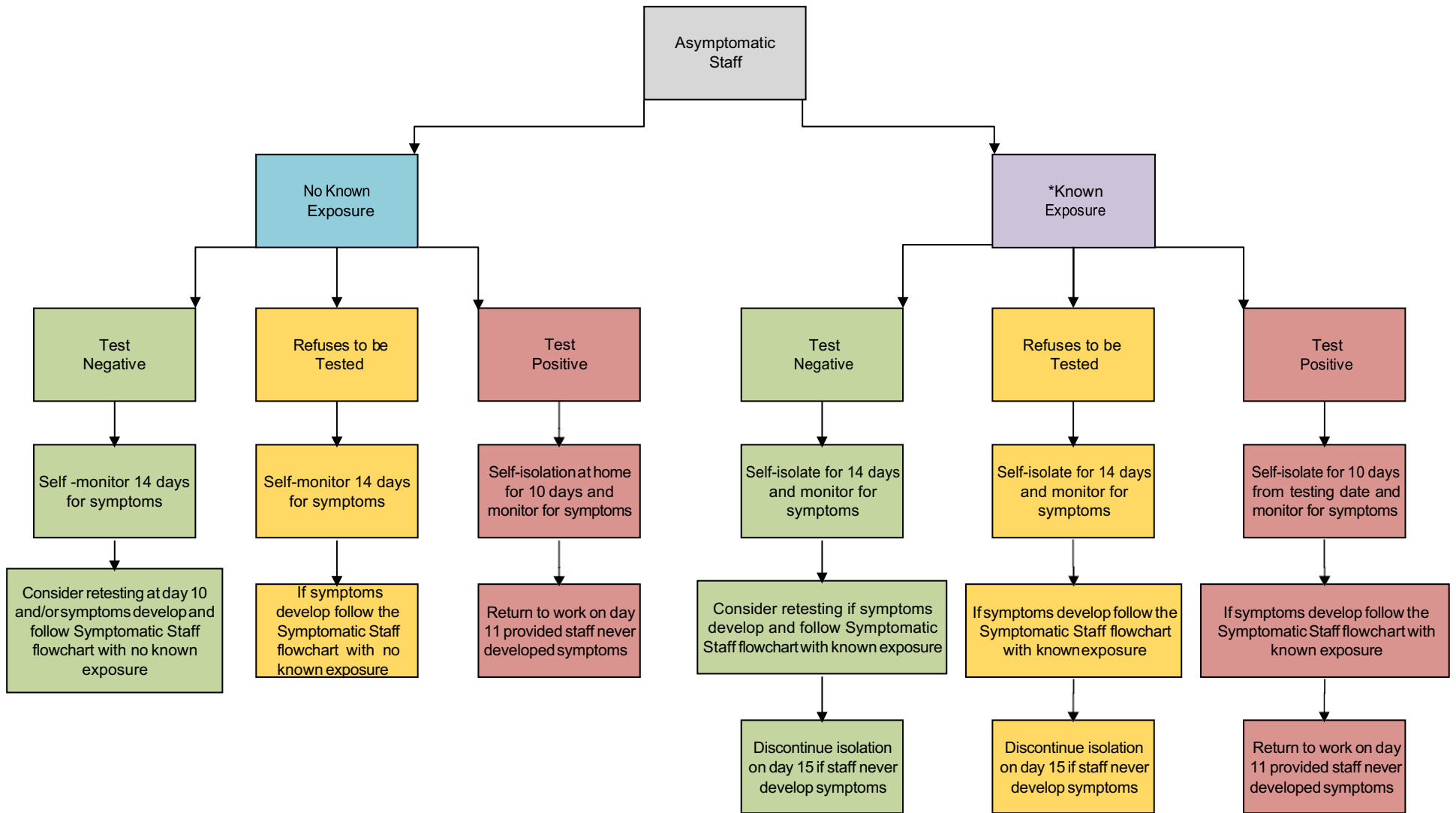

* Consideration for self-isolation while at work to be done in consult with OHS and/or Public Health. In situations that do not present as above, consult with the OHS/COVID-19 Team. Advise testing to be done 7 days post exposure. Any staff who can work remotely should self-isolate at home.

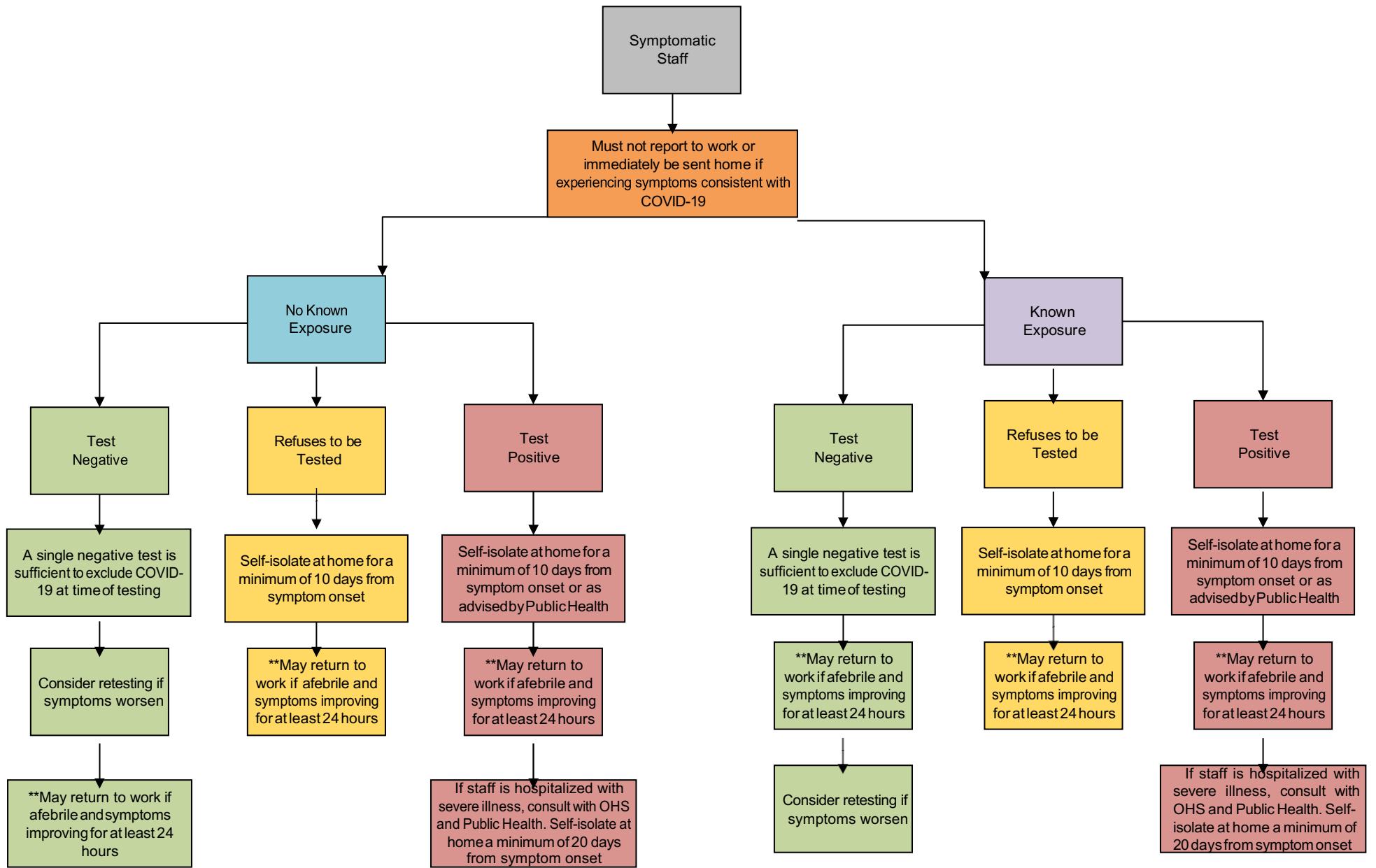

**** Provided that the individual is afebrile (no fever without the use of fever-reducing medications), and symptoms are improving for at least 24 hours.**